Picture Section, Rotogravure: Part 1

The New York Times

Sunday, August 9, 1914

GREAT BRITAIN'S ARMADA LEAVING ENGLAND IN BATTLE LINE

BRITISH FLEET OF SUPER-DREADNOUGHTS, HEADED BY THE IRON DUKE, FLAGSHIP, AND FOLLOWED IMMEDIATELY BY THE MARLBOROUGH, LEAVING PORTLAND UNDER SEALED ORDERS. Winston Churchill, First Lord of the Admiralty, is Shown in the Insert.

(Photo by Paul Thompson)

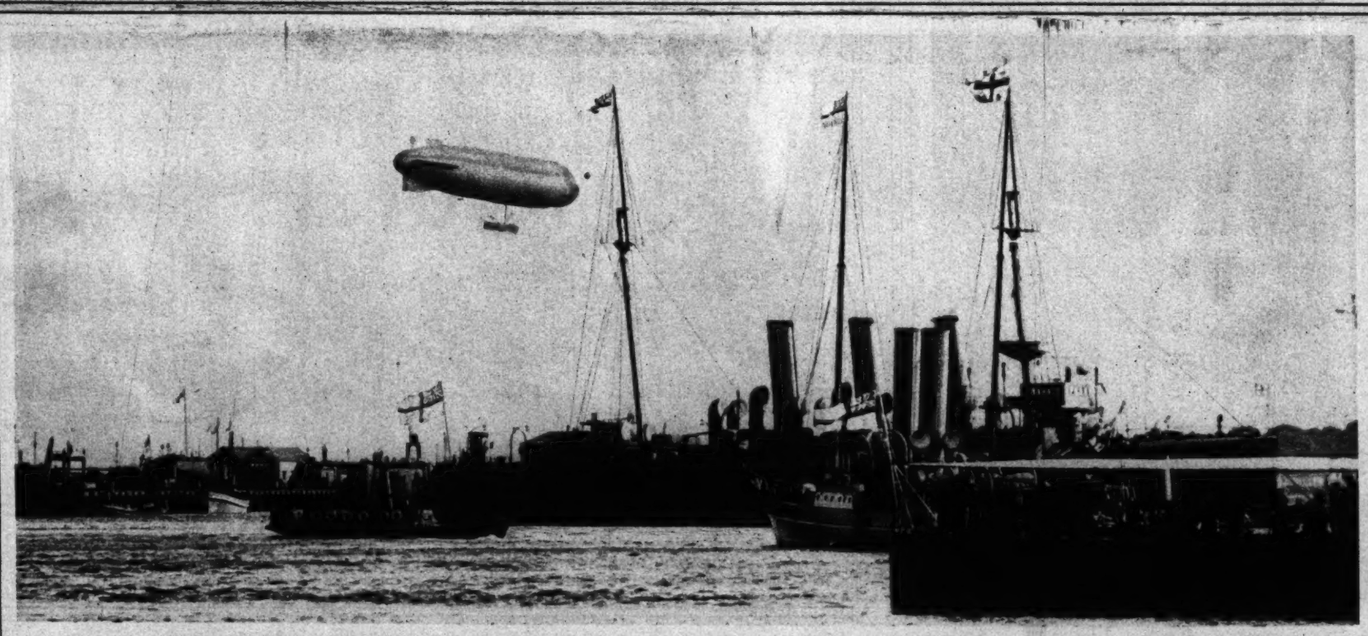

THE BRITISH DIRIGIBLE GAMMA FLYING AROUND THE ROYAL YACHT AND OVER THE BRITISH FLEET AT SPITHEAD FOR THE KING'S INSPECTION.

KING GEORGE V, WHO INSPECTED THE BRITISH FLEET SHORTLY BEFORE ITS DEPARTURE.

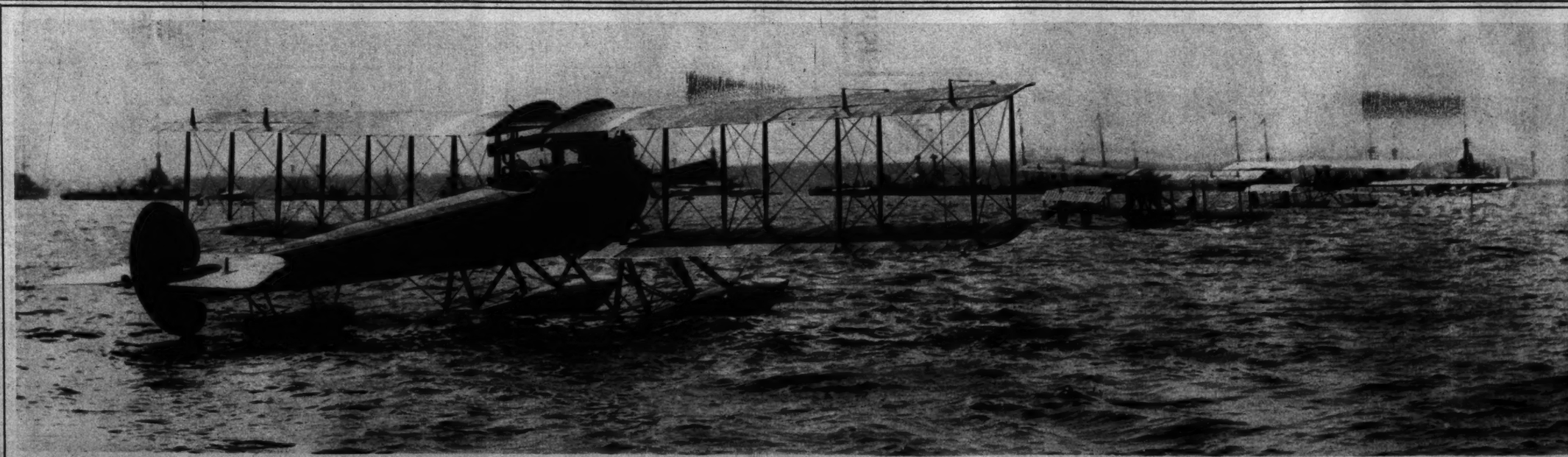

THE BRITISH NAVY'S NEW FIGHTING CRAFT, AN IMPRESSIVE FLEET OF SEA-PLANES, MOORED WITH THE WARSHIPS.

PHASES OF CHILD AND ANIMAL LIFE CAUGHT BY THE CAMERA

"ONCE A KING"
This Photograph by Arthur Woodward, and Three Others to be Published Later with the Names of the Winners, Have Been Awarded $25 Each in The Times's Recent Contest. Other Pictures on This Page Were Selected From Those Submitted in the Contest
(C) by Arthur Woodward)

"TIRED OUT."
(Photo (C) by R. Hepp.)

BREAKFAST TIME IN THE WOODS

"TAXI STAND" IN VENICE.
As Here These Stands Are in Front of Hotels and in Crowded Centres. Here the Similarity Ends, However, for What Appears to Be a Lantern Set Upon a Pile Is a Shrine Where the Gondolier Prays When Fares Are Few.

"MONKEYING" WITH THE CAMERA IN THE BRONX ZOO

"SWEETHEARTS"

"LA GRANDE SOEUR." (The Big Sister.)

This New Painting by the American Artist, Ridgway Knight, Who Has Been Repeatedly Honored by the French Government, is Considered One of His Most Charming Pictures. It Has Been Greatly Admired Here Since Put On Exhibition at the Knoedler Galleries a Few Weeks Ago.

ADVERTISEMENTS. ADVERTISEMENTS. ADVERTISEMENTS.

The Value of Pictures
IN ADVERTISING

All advertisers acknowledge the value of illustrated copy. This new process of printing, known as rotogravure, makes it possible for The New York Times to give advertisers picture presentation heretofore impossible in newspaper printing. The advertiser who can get best value out of beautiful pictures will welcome this new process, which as presented in this Rotogravure Section of The New York Times, carries his most attractive copy to the library tables of more than two hundred thousand representative homes. A limited space in this section is open to advertisers whose announcements conform to the general character of the special features presented.

Experience Teaches

THE FOURTH ESTATE
ERNEST P. BIRMINGHAM
Editor and Publisher

New York, April 18, 1914
The Gaulois Tire Corporation
49 West 64th Street, New York City

Dear Sirs:
Answering your inquiry, I am glad to say that three of the four Gaulois tires which I have been using have, up to date, given 6,532 miles of service. I had previously used tires of several first class makes, but this is the best record by far. I congratulate you on the excellent showing made by your product.
Very truly yours,
(Signed) ERNEST BIRMINGHAM, Publisher

The New Rubber Non-Skid
GAULOIS

Built for Connoisseurs by Experts. As hard as nails for wear. As soft as down for riding. Combines safety with comfort. Will outwear any rubber non-skid made.

GAULOIS TIRES
MADE IN FRANCE

"The Tire Untiring"

TRY THEM!

At Your Dealer or
GAULOIS TIRE CORP.
49 WEST 64th STREET, NEW YORK
Canadian Agency: 325 St. James St., Montreal
Distributors for Pacific Coast:
Auto Motor Equipment Co., Los Angeles, Cal.

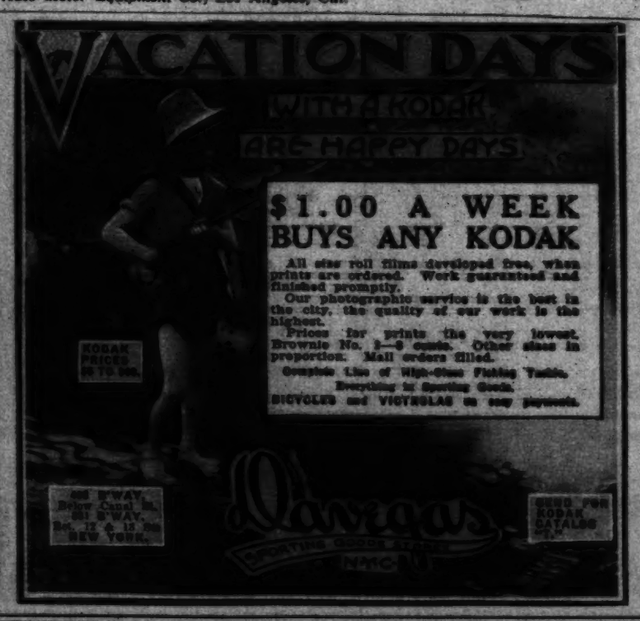

Motion Picture Dancing Lessons
AT HOME! WITH THE PATHÉSCOPE

This is only one of the many delights that this safe, simple, and perfect Motion Picture Machine can bring to any home that owns one. Over 8,000 in use. Made in France with the skill and precision of French artisans and now for the first time offered to the American public.

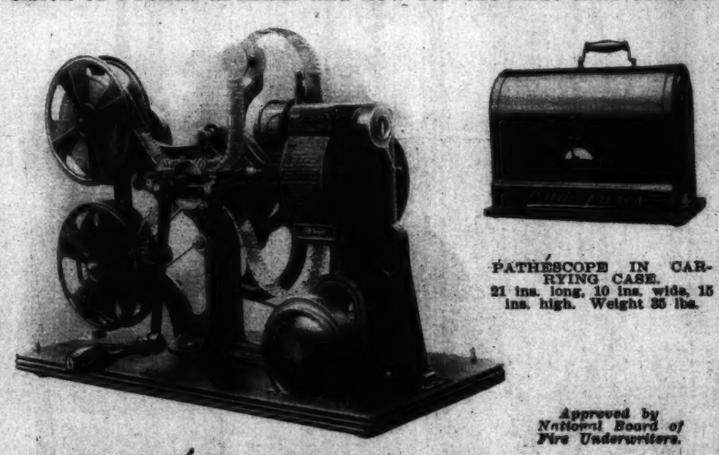

PATHÉSCOPE IN CARRYING CASE. 21 ins. long, 10 ins. wide, 15 ins. high. Weight 35 lbs.

Approved by National Board of Fire Underwriters.

HAND PATHÉSCOPE READY FOR USE
No wiring or electrical connections necessary.
Complete with 4-foot Screen
and all Accessories $150

THE PATHÉSCOPE is an extremely simple and compact, yet essentially practical Motion Picture Machine for use in the Home, School, Club, etc. It is not a diminutive model of the large professional machine, but a startlingly original design of projector, which in its simplest form is entirely self-contained, and requires no wiring, no electric connections, no equipment of any kind, but an ordinary table on which to set the machine.

By a remarkably ingenious arrangement, the simple action of turning the handle actuates the film, generates its own (incandescent) electric light, and projects the pictures in *living, fascinating motion* upon the screen.

This model will show a four-foot picture, sharp, steady and brilliant, remarkably free from flicker, and equal or superior to the average theatre picture.

Other models, for use where electric lighting current is available, project a six-foot picture, and by utilizing the same current in a small motor even the use of a crank is made unnecessary.

As a source of universal interest and profound appreciation the Pathéscope is without a rival, and creates the greatest enthusiasm and delighted amazement wherever shown.

NO FIRE RISK NO INSURANCE RESTRICTIONS

The Pathéscope is the only absolutely safe machine, not only on account of its incandescent light, but also because it uses the famous Pathé acetate of cellulose Non-Inflammable Film, approved everywhere by Insurance Authorities and Fire Commissioners.

This film is made in a special narrow width for the Pathéscope, and in first cost and Exchange service is less than half the cost of the common standard celluloid film, which ignites almost like gunpowder and the use of which is naturally attended with many restrictions and dangers.

Pathéscope Film is Approved by the United States Government for transmission by Parcel Post. *Celluloid Films are barred.*

STANDARD (INFLAMMABLE CELLULOID) FILM WILL NOT FIT THE PATHÉSCOPE.

Pathéscope Film Exchanges

Like circulating libraries, the Pathéscope Film Exchanges being established in all the principal cities enable the owner of a Pathéscope to exchange his reels as often as desired, by the payment of a small fee to cover depreciation and the cost of maintenance of the Exchange.

Annual Exchange Subscriptions, varying from $50 to $100 per annum, enable the subscriber to avail himself of every class of subjects from Victor Hugo's masterpiece, "Les Miserables," in twenty reels, to a short comic, or an Educational, or Dramatic or Travel scene.

By this means a continuous exhibition of fresh interest is always available for every owner.

The Pathéscope Exchanges contain subjects to suit every taste, every mood, any age and all occasions. These Exchanges are being continually augmented by the addition of new and interesting subjects.

Film Exchange Catalogue on application.

The Pathéscope Camera

This beautiful and perfect instrument properly supplements the Pathéscope.

With it the Amateur Photographer who has already mastered the rudiments of picture taking with a Kodak or other Camera, is able to take the most satisfactory and delightful Motion Pictures for exhibition with his own Pathéscope. Think what a priceless treasure in future years will be a Motion Picture of your family, or friends, taken now! *"To see ourselves as others see us"* is now for the first time possible—a novel and startling experience.

The owner of a Pathéscope Camera can soon accumulate a Film Library containing most valuable souvenirs of his family, friends, travels and experience.

Size 12 inches long, 6 inches wide, 10 inches high. Weight about 12 lbs. Price $150.

The Pathéscope offers the only complete and perfected product and service covering the entire range of Cinematography. We furnish a simple and perfect Camera, develop and print films, supply a safe and simple projector, and furnish an ideal and convenient Exchange Service of the World's best subjects; all at the minimum of expense consistent with the quality of the product.

See them at the

Pathéscope Salons, Aeolian Hall, or Wanamaker's

or write for Catalogue and Revised List of Exchange Subjects to
WILLARD B. COOK, Mgr., SUITE 1682-5, AEOLIAN HALL, N.Y. City.
Agencies in Philadelphia, Denver, and Seattle.
Responsible Representation desired elsewhere.

An exceptional opportunity for Established Dealers to add a PATHÉSCOPE DEPARTMENT and FILM EXCHANGE, or for Enterprising Men with some capital to establish a Permanent and Profitable Business of their own.

Operators, Machines and Films Furnished for Evening Entertainments, Societies, Clubs, etc.
Private Motion Pictures Taken of Social Functions, House Parties and Ceremonies.

ADVERTISEMENT. ADVERTISEMENT. ADVERTISEMENT. ADVERTISEMENT. ADVERTISEMENT. ADVERTISEMENT. ADVERTISEMENT.

AN UNUSUAL AUGUST SALE OF FURNITURE

STERN BROTHERS

WEST 42ND AND 43RD STREETS
NEW YORK

COLONIAL DINING-ROOM SUITE

A very practical and serviceable dining-room suite of ten pieces, made of artistically hand carved mahogany. The fronts of serving table and buffet are veneered with choicest crotch mahogany.
Formerly $525.00, at.....$420.00

A JACOBEAN DINING-ROOM SUITE

This dining-room suite is an excellent example of the Jacobean period. It is made of beautifully grained oak in antique finish and inlaid with ebony and hollywood.
Formerly $350.00. Specially priced for August, at.....$275.00

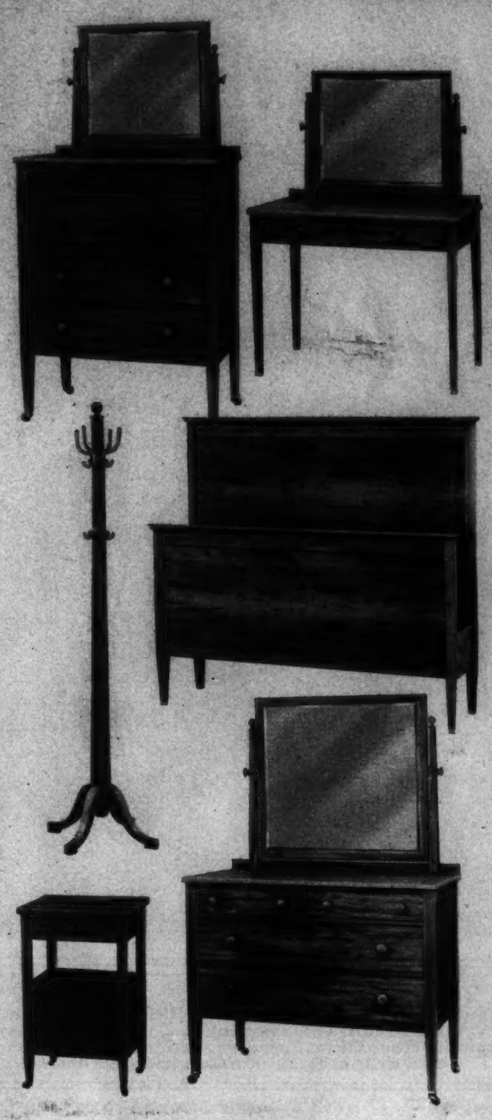

A SHERATON CHAMBER SUITE

This Bedroom Suite is made of beautifully grained mahogany, finished in a rich brown and inlaid with a single line of satinwood. The suite can be had with single or twin beds. With full size bed.....$150.00
formerly $225.00.

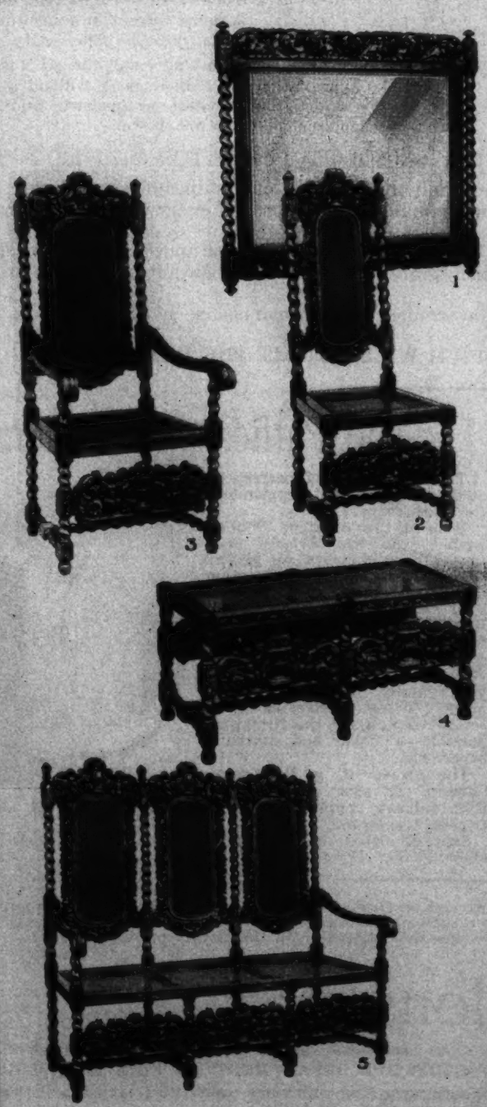

A KENILWORTH HALL SUITE
LOWER LEFT PANEL.

This highly artistic hall suite is hand carved, and can be had in Old English oak or antique finished mahogany. The separate pieces are priced as follows:

No. 1—Hall Mirror of oak, formerly $42.00, at.....$34.00
Of mahogany, formerly $47.50, at.....$37.50

No. 2—Side Chair of oak, formerly $44.00, at.....$35.00
Of mahogany, formerly $50.00, at.....$39.00

No. 3—Arm Chair of oak, formerly $70.00, at.....$55.00
Of mahogany, formerly $85.00, at.....$65.00

No. 4—Hall Bench of oak, formerly $50.00, at.....$39.00
Of mahogany, formerly $60.00, at.....$47.50

No. 5—Settee with three-paneled hand-caned back and seat.
Of oak, formerly $195.00, at.....$150.00
Of mahogany, formerly $220.00, at.....$175.00

LIBRARY FURNITURE
LOWER RIGHT PANEL.

No. 6—Post Colonial Hall Clock of solid mahogany, which may be had finished in the dull or highly polished. It is 2 ft. wide and 7 ft. high, and strikes the hour and half hour on a cathedral gong.
Formerly $110.00; special price for this sale.....$85.00

No. 7—Scroll Colonial Secretary, made of the finest grade of dull finished mahogany; latticed doors; three large and two small drawers in base; bookcase has two adjustable shelves.
Formerly $115.00, at....$90.00

No. 8—Scroll Colonial Library Table of solid mahogany, finished in the dull; size of top, 30x50 in. Formerly $38.50, at.....$28.50

No. 9—English Club Arm Chair, well upholstered; loose cushion seat, covered in denim; mahogany feet.
Formerly $70.00, at.....$48.00

No. 10—Large and comfortable Arm Chair, excellently upholstered; covered with denim; mahogany legs.
Formerly $45.00, at.....$30.00

No. 11—Colonial Davenport, 7 ft. 5 in. long, finely upholstered with moss and hair; covered in Puritan denim; solid mahogany legs.
Formerly $80.00, at.....$59.00

Picture Section, Part 1

The New York Times

Sunday, August 9, 1914

KAISER HURLS FORCES OF LAND SEA AND AIR AGAINST FOE

PICKED REGIMENTS OF THE GERMAN ARMY PASSING THROUGH BERLIN Where They Were Reviewed by the Emperor Shortly Before the General Call to Arms

(Photos (C) by Underwood & Underwood.)

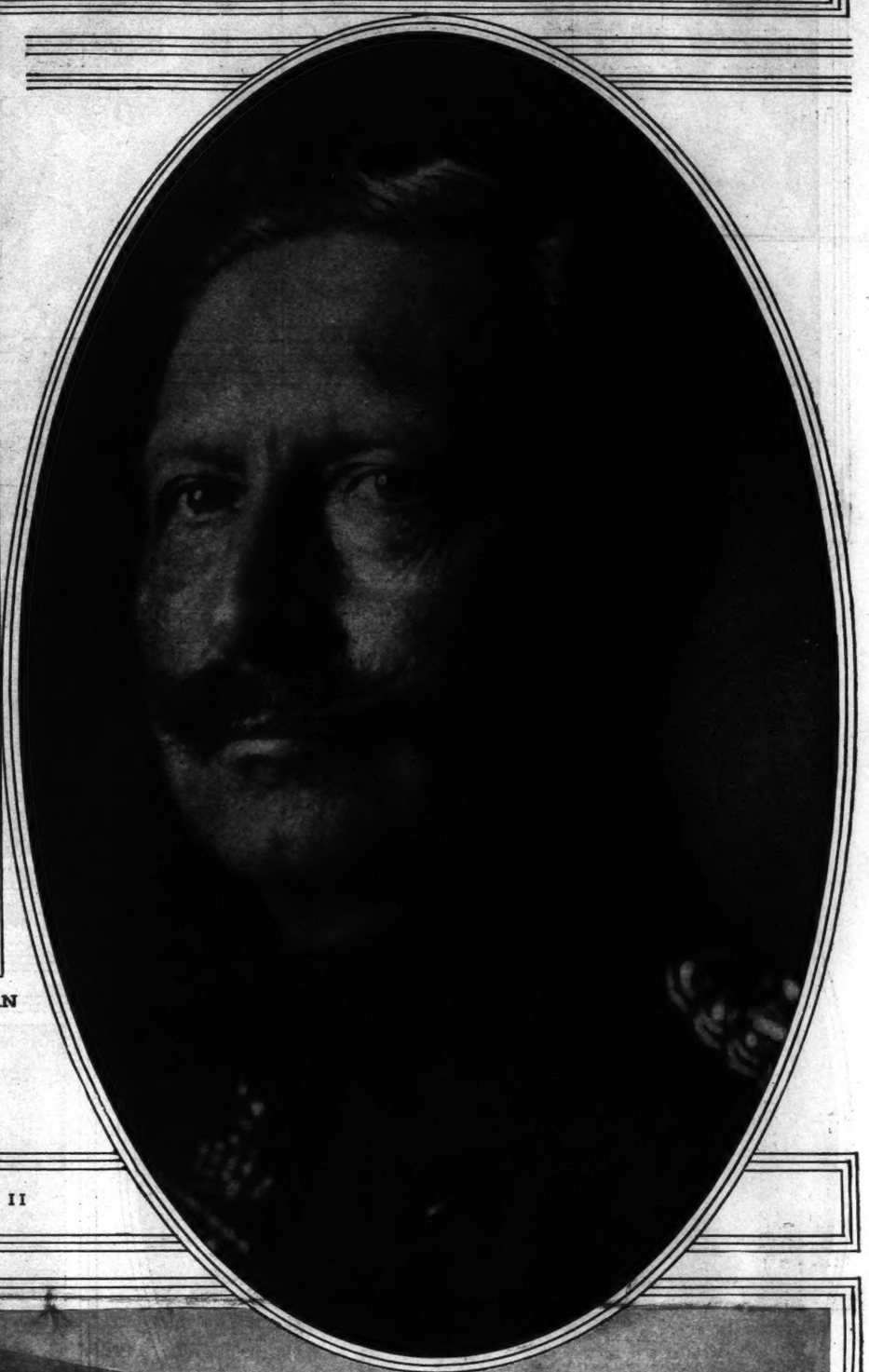

EMPEROR WILLIAM II

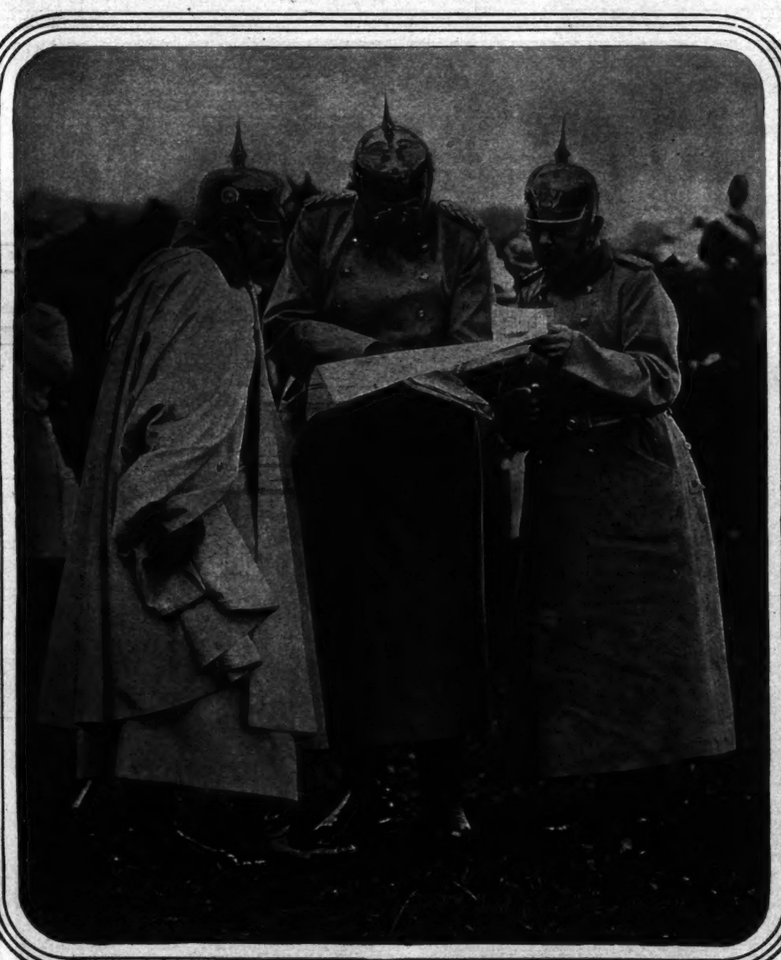

THE EMPEROR AND LIEUT. GEN. COUNT HELMUTH VON MOLTKE, Chief of the German General Staff, Consulting a War Map on the Field

(Photo by Brown Bros.)

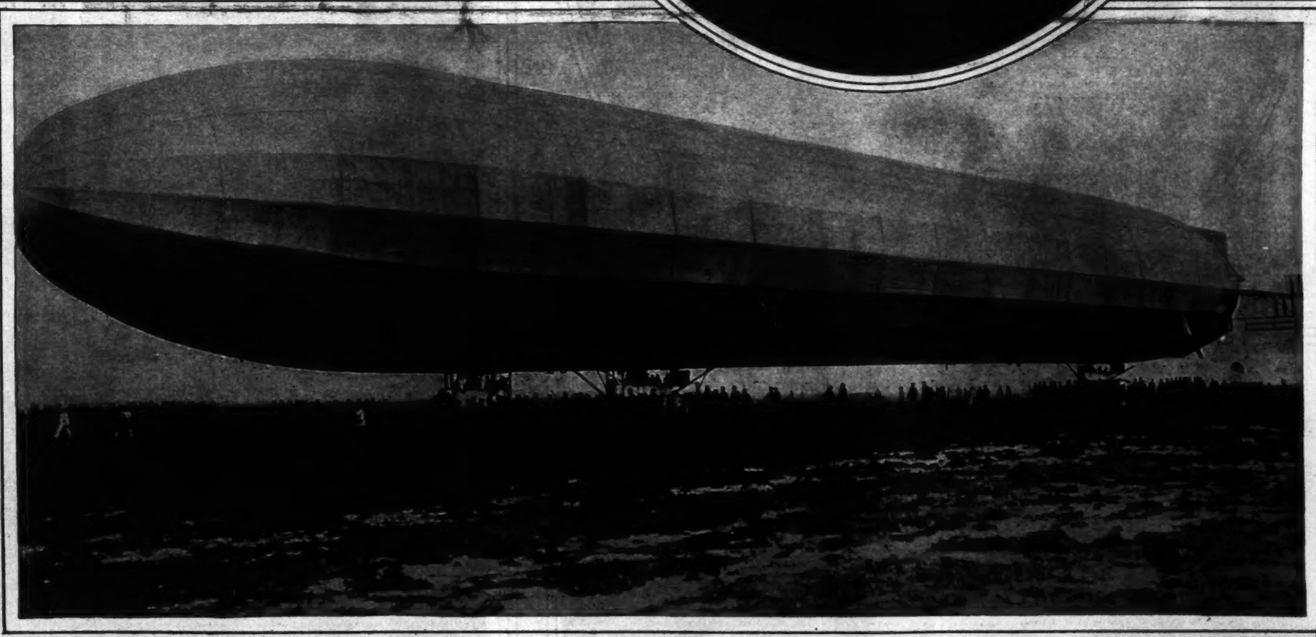

ZEPPELIN DIRIGIBLE, ONE OF THE GREAT FLEET OF AIRSHIPS WHICH GERMANY IS USING IN THE WAR

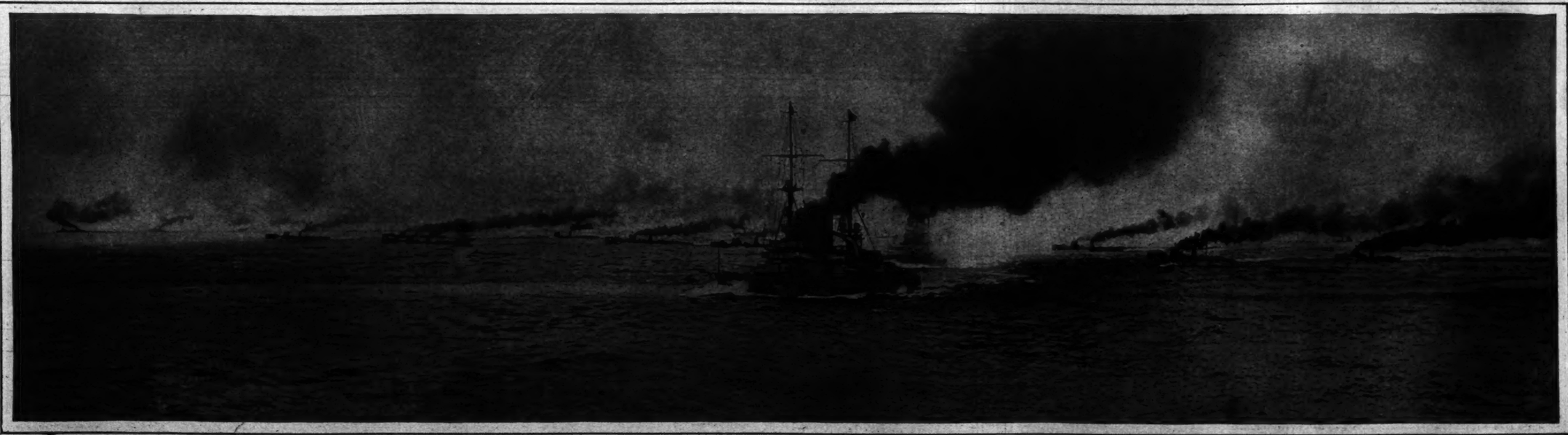

THE GERMAN FLEET, LED BY THE GREAT MOLTKE, MANEUVERING AT TOP SPEED NEAR KIEL

German Reservists Here In Patriotic Demonstration

GERMANS OF NEW YORK MARCHING AND SINGING THE GERMAN PATRIOTIC SONGS On the Downtown Streets of Manhattan

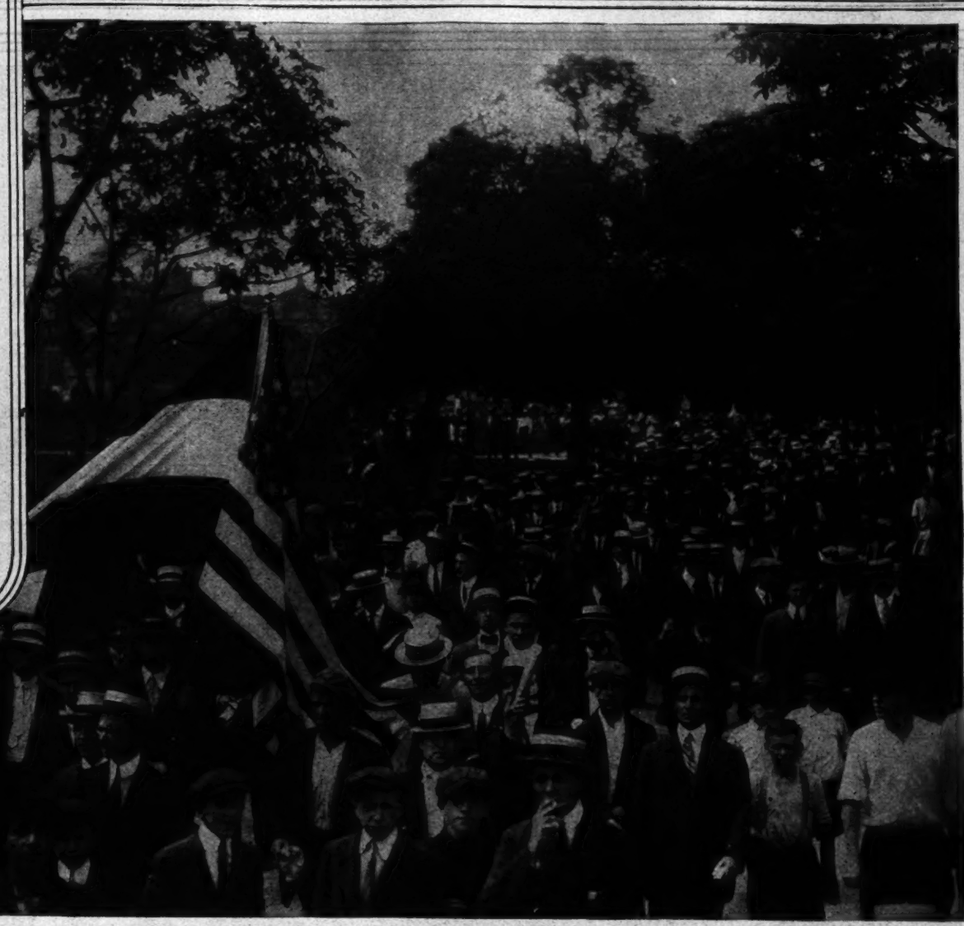

HEAD OF THE GERMAN PROCESSION
With the American and German Flags Entwined
(Photo (C) by International News Service.)

FIELD MARSHAL LORD KITCHENER

EMPEROR OF RUSSIA AND THE IMPERIAL FAMILY
This Interesting Photograph was Made on the Three-Hundredth Anniversary of the Romanoff Dynasty by the Command of the Emperor.

GRAND DUKE NICHOLAS NICHOLOVITCH, Field Commander in Chief of the Russian Armies

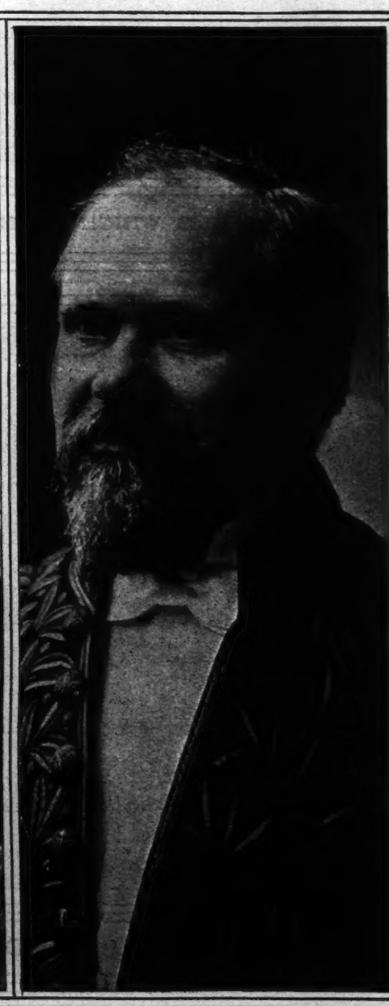

PRESIDENT POINCARE of France
(Photos from Brown Bros.)

THE "TREASURE SHIP" KRONPRINZESSIN CECILE
Which Turned Back to America With $10,000,000 on Board After Nearly Reaching Europe
(Photo by International News Service.)

AUSTRIAN TROOPS RUSHED TO THE FRONT

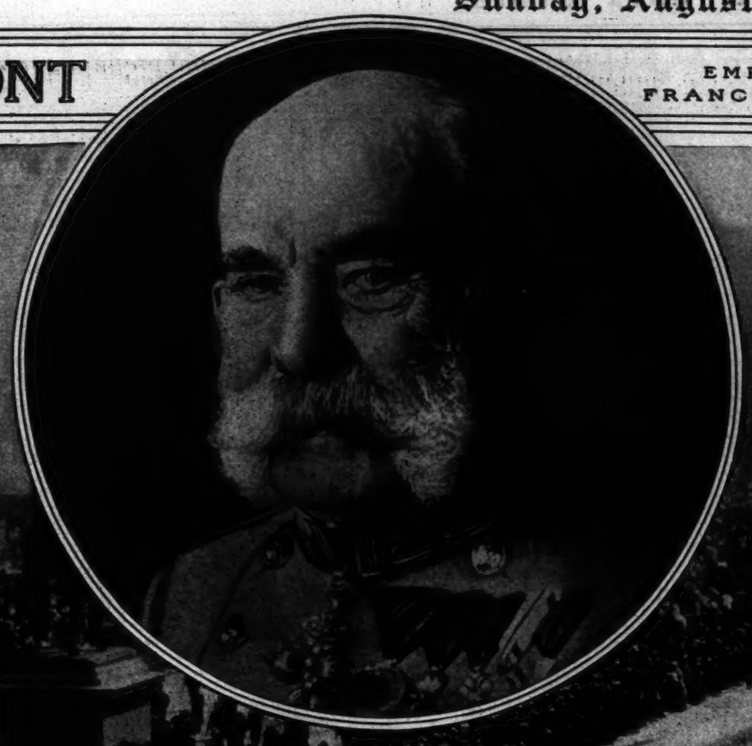

EMPEROR FRANCIS-JOSEPH

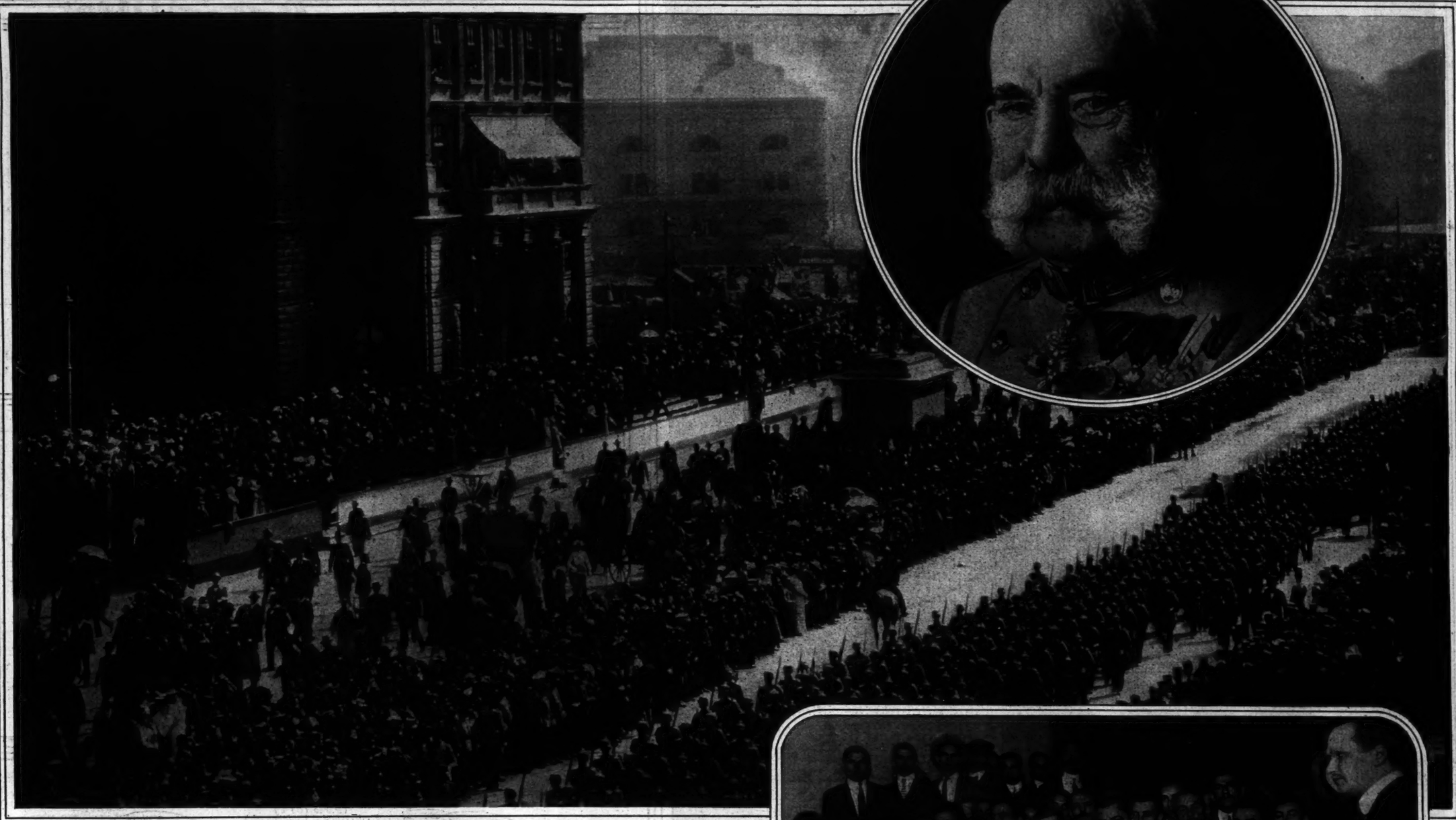

FLOWER OF AUSTRIAN ARMY MARCHING THROUGH VIENNA FOR THE RUSSIAN AND SERVIAN FRONTIERS Amid the Cheers of Tens of Thousands
(Photos (C) by Underwood & Underwood.)

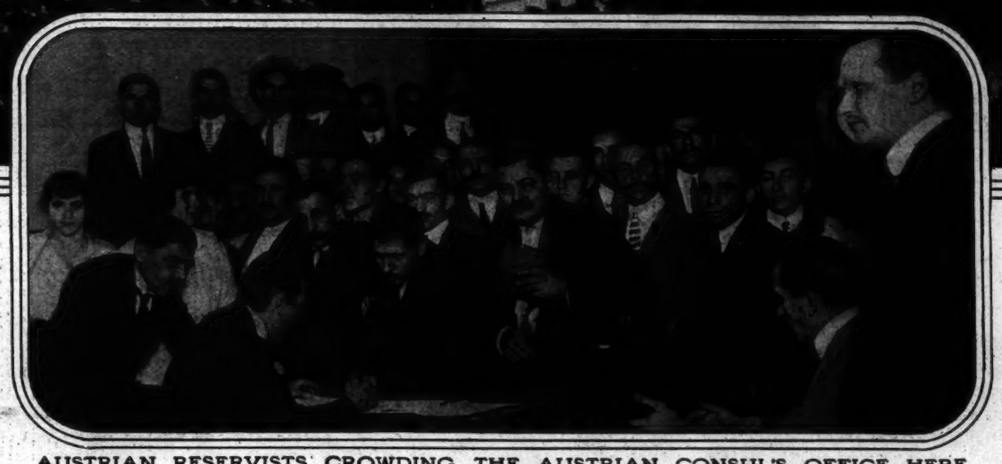

AUSTRIAN RESERVISTS CROWDING THE AUSTRIAN CONSUL'S OFFICE HERE to Enlist and Return to Their Places in Their Country's Army

GROUP OF SERVIANS AND AUSTRIANS SAILING ON THE OCEANIC TO REJOIN THE ARMIES OF THEIR RESPECTIVE COUNTRIES

SERVIANS WHO HAD SAILED TO FIGHT AUSTRIANS Returned to New York in the German Ship Grosser Kurfeurst
(Photos (C) by International News Service.)

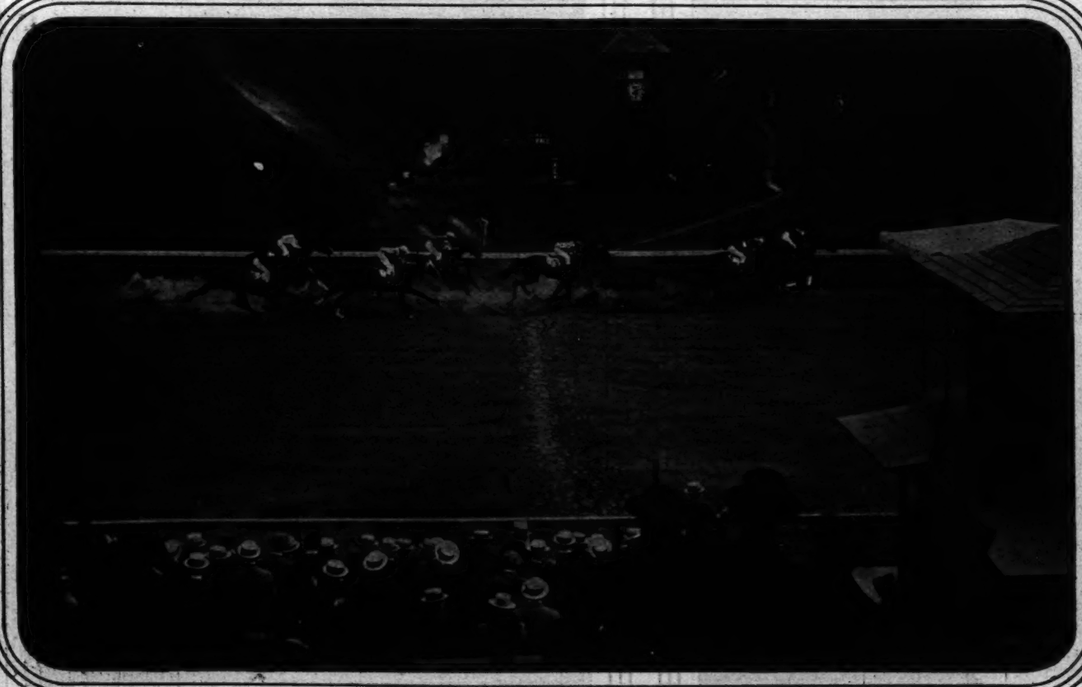

ADELAIDE, OWNED BY R. J. MACKENZIE, WINNING THE OPENING RACE OF THE SARATOGA SPRINGS MEET

BUNDY AND McLOUGHLIN, DAVIS CUP DEFENDERS, MATCHED AGAINST PELL AND BEHR ON THE CRESCENT CLUB COURTS, BROOKLYN

In The Social World

MRS. SYDNEY BREESE,
With Her Favorite Collie, at Her Summer Home at Southampton, L. I.
(Photo (C) by Underwood & Underwood.)

MME. GEORGE BAKHMETIEFF, WIFE OF THE RUSSIAN AMBASSADOR TO TO THE UNITED STATES, WHO IS ENTERTAINING EXTENSIVELY AT NEWPORT THIS SEASON.

PRINCE LOUIS OF BOURBON, a Cousin of King Alfonso of Spain, and His Bride, Formerly Miss Beatrice Harrington.
(Photo (C) by International News Service.)

MISS MARGARET LEE, in Front of Bar Harbor's Popular Natatorium.

(Photo by Aime Dupont)

RUSTEM REY,
The New Turkish Ambassador to the United States.
(Photo (C) by Clinedinst.)

Popular Fall Styles From Paris

Cape of Black Satin with a Pelerine of Pale Yellow Satin Gathered at the Neck; Collar of Same Material.
(Photos by Felix.)

Walking Dress of Beige Cloth, with Draped Skirt and Modified Basque; Black Velvet Toque with Coronal of Roses and Daisies.

INTERESTING PEOPLE AND EVENTS IN PICTORIAL REVIEW

The Families of Gen. Paredes, Former Treasurer of Mexico, and of Gen. Camarona on the Pier at Puerto Mexico Just Prior to Seeking Refuge on Foreign Warships

ARRIVAL OF EX-PRESIDENT HUERTA AND PARTY AT PUERTO MEXICO ON THEIR FLIGHT FROM MEXICO CITY. From Left to Right Are: Gen. Gallardo, Gen. Huerta, and Gen. Blanquet
(Photos (C) by International News Service.)

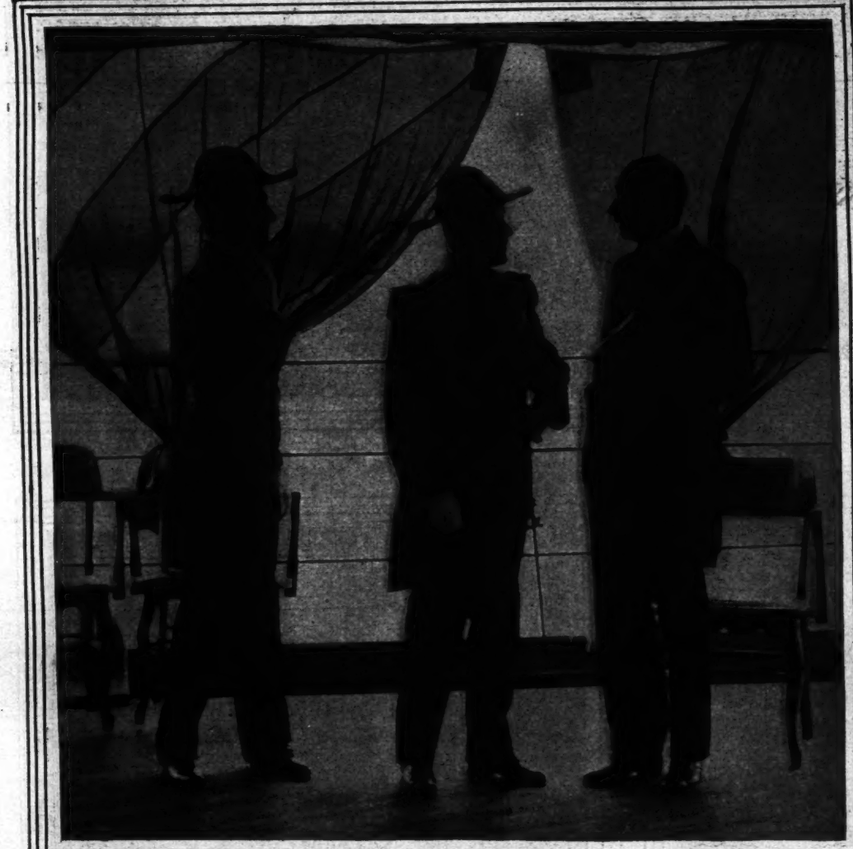

WALTER H. PAGE, UNITED STATES AMBASSADOR TO GREAT BRITAIN, RECEIVED ON BOARD THE U. S. S. MISSOURI OFF GRAVESEND, ENGLAND

ENGLISH GIRLS DANCING ON THE U. S. S. MISSOURI AT A PARTY GIVEN THEM BY THE OFFICERS OF THE SHIP
(Photos by International News Service)

CAPT. SINGE HOLM SIVARD, IN COMMAND OF THE LIFEBOAT, AND HIS BRIDE, WHO ARE TURNING THE NOVEL TRIP INTO A HONEYMOON
(Photo from Press Illustrating Co.)

THE LUNDIN LIFE BOAT PASSING OUT TO SEA ON ITS ATTEMPT TO CROSS THE ATLANTIC
(Photo (C) by Underwood & Underwood.)

TWENTY-SECOND REGIMENT, N. Y. N. G., AT TARGET PRACTICE AT PEEKSKILL, N. Y.
(Photo (C) by International News Service.)

STRIKING SCENES FROM THE OPENING SEASON'S NEW PLAYS

OTIS HARLAN AND HELEN LOWELL IN "APARTMENT 12-K," Which Starts the Season at Maxine Elliott's Theatre. (Photo by Byron.)

MAY ALLISON IN "APARTMENT 12-K." (Photos by White.)

MYRTLE TANNEHILL, New Leading Woman in "A Pair of Sixes" at the Longacre Theatre. (Photo by Mishkin.)

TAYLOR HOLMES AND WALTER JONES in "THE THIRD PARTY" at the 39th Street Theatre (Photos by White.)

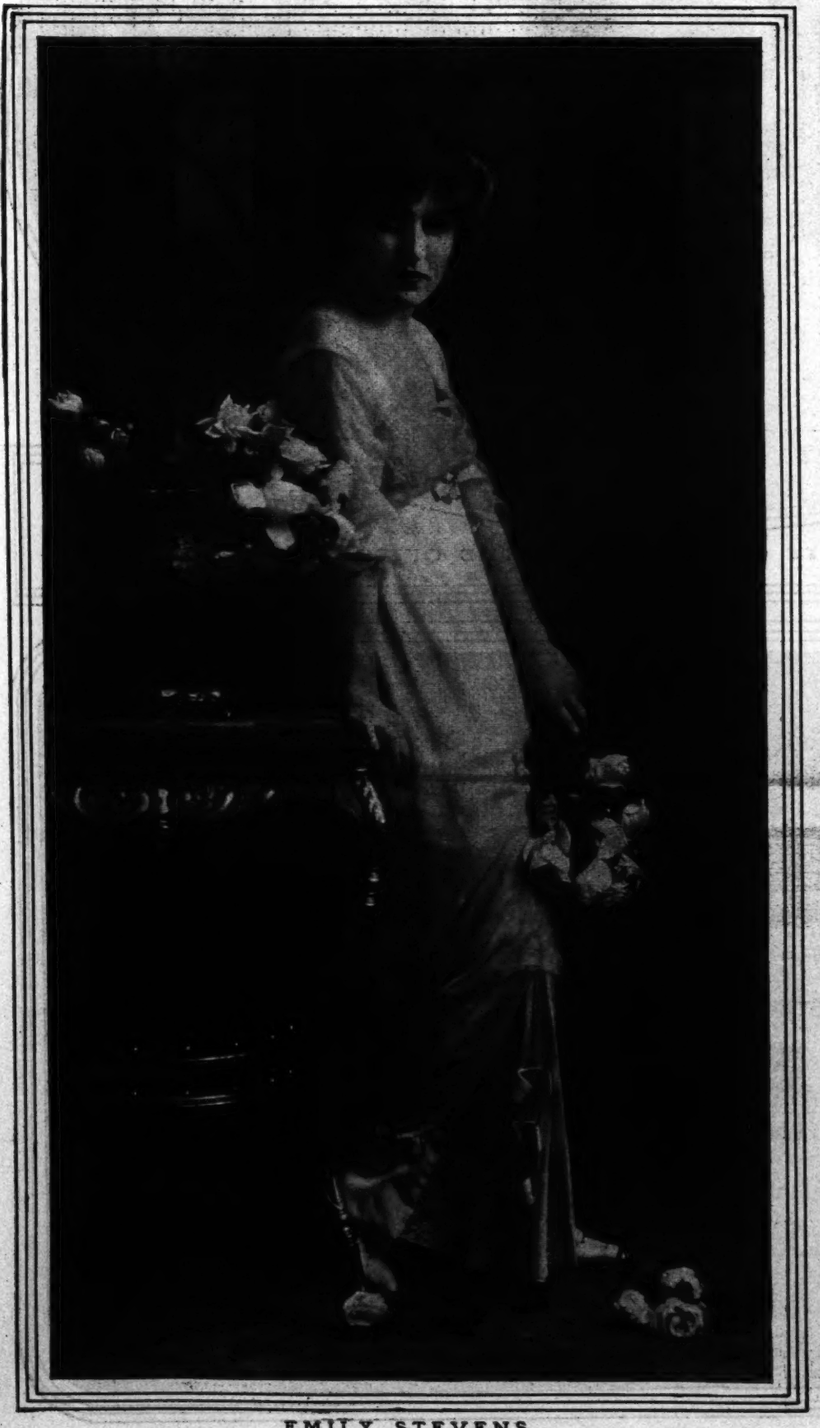

EMILY STEVENS, Who Will Have the Leading Role in the Forthcoming Production of Edward Sheldon's "Garden of Paradise" (Photo by Barony.)

AL JOLSON AND SAM BERNARD Arrive from Europe for the New Season's Work and Play.

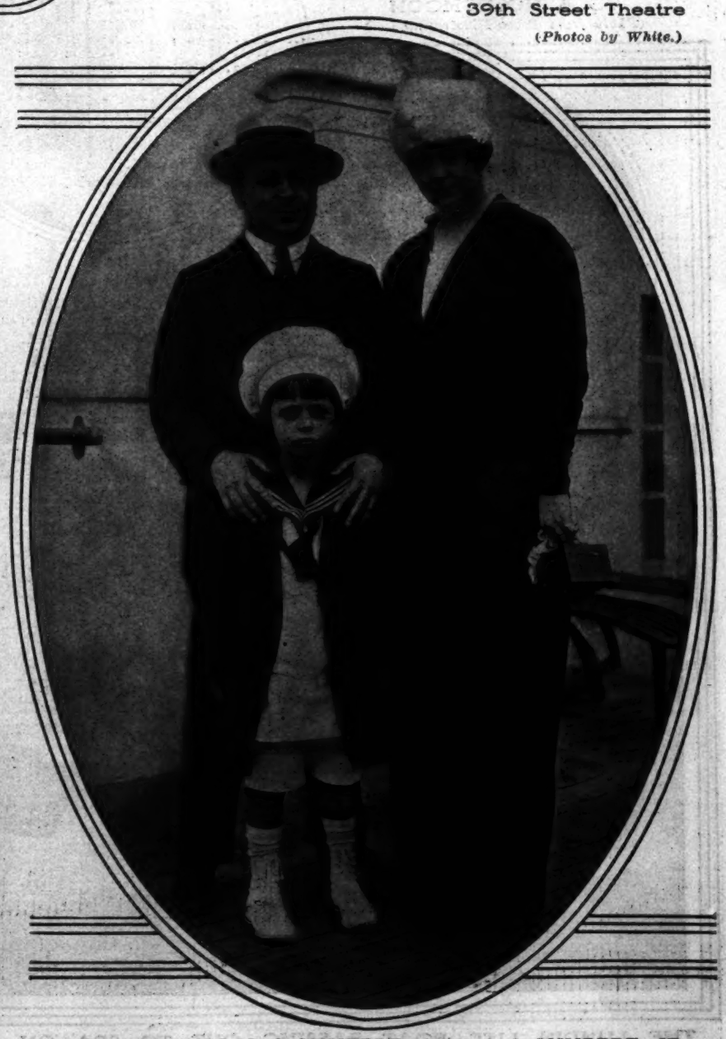

MR. AND MRS. J. J. SHUBERT, AND J. J. SHUBERT, JR., Home from Europe. (Photos (C) by International News Service.)

CAPE COD CANAL OPENS AMID THE ACCLAIM OF THOUSANDS

ON BOARD THE OFFICIAL BOAT. From Left to Right Are: August Belmont, Through Whose Enterprise the Canal Was Constructed; Gov. Walsh of Massachusetts, and Mrs. Belmont.

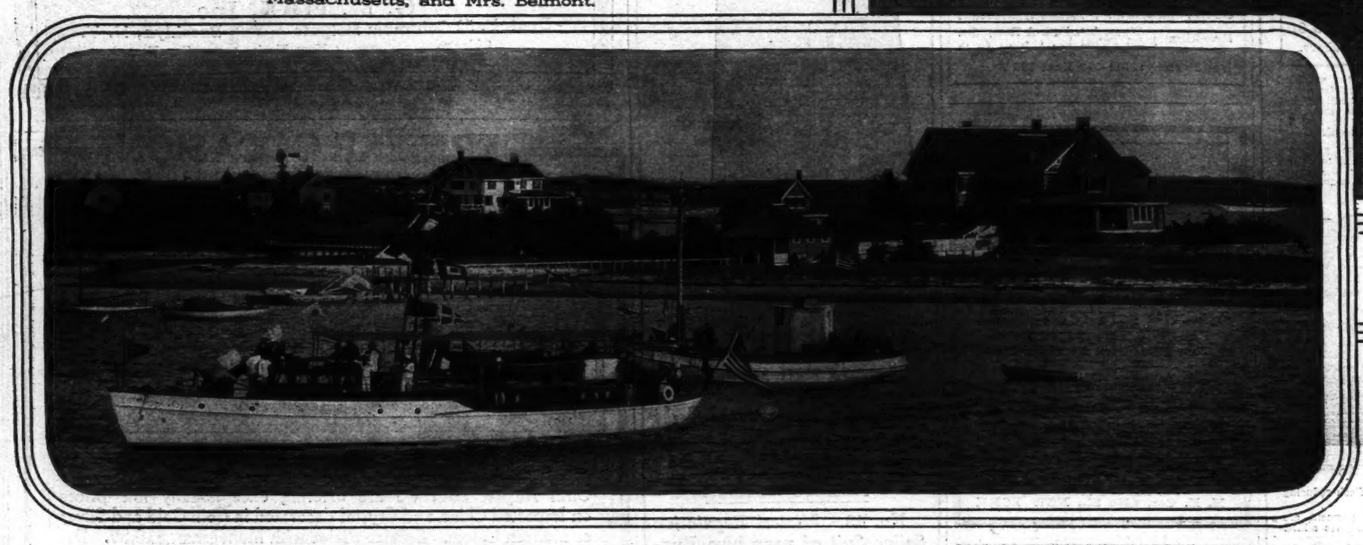

A LONG REACH OF THE CANAL, with Throngs Gathered Along the Canal Shores to View the Completed Work, and to Cheer the First Vessels to Pass Through the New Waterway.

BUZZARD'S BAY ENTRANCE TO THE NEW CAPE COD CANAL, with the Summer Home Long Occupied by the Late President Cleveland on the Right. *(Photos by Levick.)*

Care-Free Life In the Open for These City Girls

Y. W. C. A. GIRLS Drilling in Front of Their Camp Near Bear Mountain, in the Palisades Interstate Park.

"SOUNDING THE REVEILLE"

COL. JOHN S. MOSBY, THE FAMOUS SOUTHERN GUERRILLA, WITH THREE OF HIS OLD COMMAND, Visits Bull Run Battlefield for First Time Since the War. From Left to Right Are: Lieut. Fountain Beatty, Lycurgus Hutchison, Col. Mosby, and George Turberville.

New York Y. W. C. A. Opens its Swimming School at North Beach, L. I., with Instructor Corson Demonstrating the Correct Arm Movement. *(Photo (C) by International News Service.)*

ADVERTISEMENTS. ADVERTISEMENTS. ADVERTISEMENTS. ADVERTISEMENTS. ADVERTISEMENTS. ADVERTISEMENTS. ADVERTISEMENTS.

Luxurious Davenport

Specially Priced at $67.50 Regularly $90.00

This is an extremely inviting and comfortable model, 88 inches in length. It has the three-cushion back and seat. Upholstered in figured denim at the price quoted. Can be furnished in any other material you prefer for a moderate additional charge.

W. A. Hathaway Company
62 West 45th St., New York
"Furniture of the Better Kind"

Burrowes Red Cedar "Cromwell" Chest

ON FREE TRIAL—NO MONEY DOWN

A beautiful, massive, solid Chest, large and commodious.

44-in. long, 22-in. wide, 21-in. deep.

$25

($2 per Month)

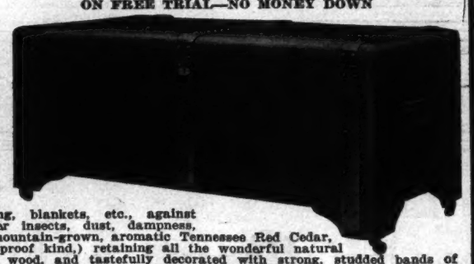

The best, safest, surest means of protecting furs, feathers, clothing, blankets, etc., against moths and other insects, dust, dampness, etc. Made of mountain-grown, aromatic Tennessee Red Cedar, (the only moth-proof kind,) retaining all the wonderful natural graining of the wood, and tastefully decorated with strong, studded bands of oxidized bronze. A Burrowes Chest will last for generations, imparting its clean, refreshing fragrance to furs and clothing.

NO MONEY DOWN! Let us send you a catalog with other styles besides the one illustrated above. Decide which Chest you prefer. Immediately on receipt of your order we will ship the Chest. Don't pay us a cent till you see it. Then, if you decide to keep it, send $2, and $2 per month thereafter until amount is paid. Write at once for catalog.

THE E. T. BURROWES CO., 29 South St., Portland Me.

YOU MAY DANCE

with ease and comfort, and bend your body in any posture, but the beauty of

YOUR CORSET LINES

will always remain if your corset is

BONED with "WALOHN"

Only genuine if "Walohn" is stamped on every strip.

PARKER'S METHOD OF HAIR TREATMENT

Special care of the hair at the seashore or mountain should be taken during the summer; neglect may lead to serious complications. My hair treatment stops falling hair quickly. It feeds and strengthens the hair roots — makes the scalp healthy, puts vigor into scanty, dry, brittle, faded hair, gives it splendid gloss and makes it abundant and healthful.

JANE COWL SAYS
Dear Mr. Parker:—Let me thank you for the most beneficial treatments my hair has ever had. All good wishes to you.

HERBEX makes the HAIR HEALTHY, keeps the scalp clean, cool, making the hair soft and fluffy. 50c bottle. Ask for Book, "Healthy Hair."

FRANK PARKER,
Hair and Scalp SPECIALIST,
51 West 37th St., N. Y.

Gammeyer Shoes

Advanced Fall Low Shoe Models at Summer Sale Prices.

Gammeyer
Stamped on a Shoe means
Standard of Merit
6th Ave at 20th St.

Corliss Laced Stocking

For Hot Weather

The ideal support for VARICOSE VEINS, Weak Ankles, or any Limb Troubles. SANITARY, as they may be washed or boiled. COMFORTABLE, made to measure. No elastic; adjustable; laces like a lacing. COOL, light, porous; always fits. ECONOMICAL. Cost $1.50 each, or two for same limb, $2.50, postpaid. Send for catalog and self-measurement blank No. 4.

N. Y. CORLISS LIMB SPECIALTY CO., Inc.
148 West 42d St., adjoining Hotel Knickerbocker.

Trademark Reg.

CORSET HOSPITAL

In the Shopping District.
Equipped for cleaning, repairing and alterations on all makes of corsets. Prices moderate and work promptly attended to. Corsets copied, made to order. Stock corsets and brassieres fitted.

ALONSO,
N. W. Cor. 42d St. 6th Floor.
500 Fifth Avenue, New York.

DR. WALTER'S FAMOUS Rubber Garments

Wear my famous Rubber Garments a few hours a day, and your superfluous flesh will positively disappear.

FOR MEN AND WOMEN

CORSAGE

This garment can be worn comfortably under the corset—reduces the bust, hips and thigh.

Chin Reducer $2.00
Neck and Chin Reducer, $3.00
Shown in the illustration above.

The pure Para rubber restores the wrinkled and saggy muscles to a firm, healthy condition. It not only removes the wrinkles, but draws out all impurities from the skin. The small articles are adjustable and fit anyone—no measurements are required.

By inducing perspiration these garments cause the safe and speedy reduction of all unnecessary flesh. They cover the entire body or any part. They are endorsed by leading physicians.

BUST REDUCER, $5

Made of Dr. Walter's famous flesh-reducing rubber with coutil back.

The reducing qualities of this garment are remarkable; at the same time it gives added comfort and style.

GIRDLE PANTS

Reduce the limbs, hips, abdomen, and as far above the waist-line as desired. Can be worn under the corset all day without the slightest discomfort.

Also Union Suits, Stockings, Jackets, etc., for the purpose of reducing the flesh anywhere desired. Invaluable to those suffering from rheumatism.

Write at once for further particulars.

DR. JEANNE WALTER
Inventor and Patentee.
Dept. T. S. 45 W. 34th St., N. Y. City.

Peck & Peck

AN ESPECIALLY BEAUTIFUL STOCKING.

Peck & Peck Queen Victoria pure thread silk sheer Stockings, in white, black or any of the newest Parisian shades with colored clocking, at $3.00 the pair.

PECK & PECK
588 5th Ave., at 48th St.
448 5th Ave., at 39th St.

GLASSBERGS Stylish SHORT VAMP SHOES

$3.50 up

Great variety of high and low cuts, Bronze Kid and all other Leathers. Colored tops. All sizes, any heel.

3 CONVENIENT STORES
511 Sixth Ave., near 31st St.
225 West 42d St., near Times Sq.
58 Third Ave., near 10th St.
Send for Illustrated Catalogue; Mail Orders Carefully Filled.

TRADE HOLDFOAM MARK

HOLDS THE FOAM AND GAS.

Placed in ice box, cannot spill when cover is closed. Saves ice—Beverage contained therein does not touch ice—and is protected from odors and contact with other contents of ice box.

Attractive for table service. Protects contents from flies.

1 qt. size....$1.50
2 " " 2.40

For Sale in the Glassware Dept's of Macy's, Wanamaker's, O'Neil-Adams, Gimbels, Stern Bros., Bloomingdale's, Koch's, Brooklyn—Abraham & Straus, Loeser's.
Or write HOLDFOAM CO., 296 Pearl St., N. Y.

"Food for the Gods!"

SALTO-NUTS, $1.25 Lb.
ITALIAN CHOCOLATES, 80c.

Hatch

He pays the Parcels Post. Write for free Hatch-Booklet "T."

2 B'WAY STORES:
30th St. & 45th St.

Closed until September 14th

PIRIE MACDONALD
Photographer-of-Men.
576 FIFTH AV. COR. 47TH ST.

MRS. WILSON'S MENDING SHOP

Formerly with Mrs. Osborne Co.

Original Designs in Frocks and Blouses. Smart Mourning. Trousseaux. Special Department for Remodeling. Superior and careful dry cleaning of fine gowns.

FOUR-FORTY-FOUR PARK AVE.,
Near 57th St., New York.
Telephone Plaza 6555.

Strength Need

Not be clumsy, grace need not be fragile.

There's more strength in the gracefully shaped **Blyn Plan Shoe** than in the clumsiest brogan that ever tortured the foot of a child.

Blyn-Plan Nature Shoe

Patent Colt and Gun Metal — For Children

Sizes	
5 to 11...	1.75
8½ to 11..	2.00
11½ to 2...	2.50

Tan Russia Calf

Sizes	
5 to 11..	2.00
11½ to 2...	2.50

Button Blucher and Oxford Styles

10c. extra by mail anywhere in the United States.

Red Cross Shoe — For Women

You may enjoy supreme comfort in Red Cross Shoes —with no loss of style —at no cost in money.

Ordinary shoes of equal quality cost fully as much—$3.50 to $5.00.

At Ten Big Blyn Stores Only, in Greater New York.

I. Blyn & Sons Guarantee Shoe Co. — Mail Order Dept. 2240 3d Av.

West Side Stores:	East Side Stores:
222-224 W. 125th St.	3d Av. & 122d St.
6th Av. & 27th St.	3d Av., near 86th St.
8th Av., near 39th St.	3d Av., nr. 150th St.
	162 Bowery, nr. Broome

Brooklyn Stores: B'way, bet. Park & Ellery Sts. 485 Fulton St., opp. A. & S. Broadway, near Greene Ave.

Factory: 511-519 East 72d St.

Frederic's scientific Pearl Earrings, surmounted by finest artificial diamonds, mountings of gold, screw or unpierceable.

SPECIAL $12.00
New Illustrated Pearl Booklet sent on request
Address Mail Orders
5-C-W. 37th STREET, NEW YORK

Frederic's
Jewelr and Pearl Maker
547 FIFTH AVENUE,
N. E. Cor. 45th St., NEW YORK

MODERN DANCES

Taught privately.
G. Hepburn Wilson, M. B.
"Master of the Modern Dance"

One-Step, Waltz-Hesitation, Fox Trot, Tango, Maxixe, Half and Half, La Furiana, Paviera Gavotte, Lu Lu Fado.

Our Teachers' Normal Course trains you to become an expert. Teaches you how to dance and how to impart instruction to others. No class lessons—an instructor assigned to each pupil.

Our rates are no higher and no lower than the instruction given demands.

For Terms: Call Personally, telephone, write.

(C) 1914

THORLEY FLORAL HOUSE,
FIFTH AVENUE
N. W. Cor. 46th Street
Telephone Bryant 643.

INTERNAL BATH

Eager Colon Cleanser

Gives Prompt Relief to Constipation Without Drugs

The Eager Intestine Cleanser (a syringe operated by weight of the body) gives immediate relief without medicine, washing your intestines clean. You want the best. WE HAVE IT. Investigate before buying any other. We challenge comparison. Complete outfit, $5; the combination, $3; fits any bag. Send to Dept. T for FREE Booklet.

EAGER COLON CLEANSER CO.,
787 Washington Ave., Brooklyn, N. Y.
Tel. Prospect 6100.

Neumann's

Make the latest Fall styles in Velvet, Plush, Silk, &c.; also trim hats, and into the newest shapes of Velvet, Plush, Silk, Felt, Velour, Fur and Beavers; remade, cleaned, colored or dyed. Paris copied samples displayed to try on and select from. Ostrich Feathers, Fancies, Novelties and Flowers made to order, cleaned, colored, and remade into latest style.

LADIES' HATS REMODELLED

A. A. Neumann & Son, Mfrs.,
24 East 4th St., near B'way, and Wanamaker.

Lady Quality CORSET SHOP

LA REINE AND ELSO Front and Back Lace Corsets at Special Prices.

CORSET HOSPITAL.
CLEANING, REPAIRING, AND ALTERING AT MODERATE PRICES.

233 Fifth Ave., N. E. Cor. 27th St. Second Floor.
500 Fifth Ave., N. W. Cor. 42d St., Opposite Library.

Eugene

BUILDER OF HATS
32 WEST 32D ST.

EARLY FALL MODELS at $5, $8-$10

Rebuilder of Gowns

If your old suits are slightly worn and out of season, let me alter them for you. At a reasonable expense I can really do wonders with gowns you may consider worthless.

Also ARTISTIC GOWNS for all occasions made from your own material to suit your individuality.

HOMER
11½ W. 37th St., N. Y. Tel. 5265 Greeley.

Mae R. Sayre

for many years located at 6 W. 33d Street is showing the fashionable

WADE Corsets

for Fall at her new shop,
8 W. 37th St. Tel. 284 Greeley.

ARTISTIC DENTISTRY

in all its perfected details; porcelain work a specialty. Restoration of shape, shape and general appearance of natural tooth established. Modern and most approved scientific methods employed. Consultation free.

DRS. M. & H. SCHLESINGER,
Times Bldg., 42nd St. & B'way.
'Phone—Bryant 572.

The Mending Shop

OPEN ALL SUMMER.
Gowns, Suits and Dresses REMODELLED

Experienced workers on Lingerie garments. Satisfaction guaranteed. Prices moderate.

Special department for darning and mending. Shop Waists and Gowns refitted. Suits cleaned, pressed and made into latest styles. First-class dry cleaning.

MISS H. REDDING COUGHLIN,
Phone 180 Mad. Sq. 29 W. 31st St.

Vanities, Mesh Bags, Silverware, Jewelry

Repaired, Refinished to original condition at low cost. Silverware, Fans, and Tortoise Goods Repaired. Old Jewelry remodelled modern designs. Old Gold in exchange or bought for cash. Diamonds, Pearls and Precious Stones bought and sold on commission.

Goods Called For. S. KOHN, Mfg. Jeweler
41 Maiden Lane, New York. Phone, John 2405.

MYSTIC CREAM

THE CREAM THAT TAKES THE BURN OUT OF SUNBURN! Take it with you on your vacation as a protection to your complexion. Write for free trial box.

OGDEN'S PHARMACY,
Middletown, N. Y.
Dept. T.

Mail and Telephone Orders Filled.
'Phone 6900 Greeley

Franklin Simon & Co.

Fifth Ave., New York

49

New Fall Model

Misses' Regulation Suit

For School and College Wear

SIZES 14 TO 20 YEARS

No. 49. *Misses' Regulation Sailor Suit* of navy blue English serge, white silk braid on collar and cuffs, embroidered stars on collar, embroidered emblem on sleeve and detachable shield; silk tie. Skirt fastened to waist with buttons and buttonholes.

Same model in all black.

Special **14.50**

Fifth Ave., 37th & 38th Sts.

Why Not Have Your

STRAIGHT HAIR

Made Wavy for the Summer?

My new Electrical Method will make the straightest hair beautifully wavy, being the only device that imparts a smooth wave to the hair without injuring it. Guaranteed not to be affected by washing and to last six months, or money refunded. Price $10 up.

HAIR COLORING, Henna Process.

CLÉMENT
French Hair Shop
17 EAST 35TH ST., N. Y.
Opp. Altman's. Phone 959 Murray Hill.

To the Woman Who Cares About Her Appearance.

Poinciana Cerate

Is a Necessity.

It nourishes the tissues; it prevents and immediately relieves the effects of wind and sunburn. Poinciana Cerate will not grow hair and will not injure the most delicate complexion.

Put up in jars for 50c, $1.25 and $2.50, and tubes for 25c. At reliable dealers. Satisfaction guaranteed or money refunded.

Send Stamp for Liberal Size Sample.

G. B. Merriam, Lake Placid, N. Y.

VACUUM CLEANERS

AT CUT PRICES

All Makes, Styles & Sizes

EUREKA SALES CO.,
Vacuum Cleaner Experts,
131 W. 42d St. Tel. 6310 Bryant.

Conspicuous Nose Pores —How to Reduce Them

The 12-page wrapper around every cake of Woodbury's Facial Soap gives a specific treatment for reducing enlarged pores. Get a cake at your dealer's and start this beneficial treatment today.

For sale by dealers everywhere

AYVAD'S WATER-WINGS

Learn to Swim by One Trial — For Sale Everywhere

Plain, 25c.
Fancy, 35c.

AYVAD MAN'F'G CO., Hoboken, N. J.

The One Dollar Shop, *Inc.*,
10 West 40th St., New York.
Gifts for all occasions.
Bridge Prizes—Souvenirs.
More than 500 articles from which to make a selection. Novelties from here and abroad. Our leaflet "T" sent free on request.

MODEL 307

A. P. BRASSIERES DIRECTOIRE

The New Models of the A. P. Brassieres Directoire have been especially designed by Madame Poix to meet the requirements of the new fashion which tends to emphasize the high-busted, corsetless figure.

The A. P. Brassiere Directoire gently confines the bust and expresses the highest attainment in scientific modeling, which assures the wearer utmost comfort combined with beautiful figure lines.

At Your Favorite Shop, $1 up.
Write for Style Portfolio.

G. M. POIX, Inc.
Dept. F, 52 Columbia Heights Brooklyn, N. Y.

Chicago 116 So. Michigan Ave. — New York 200 Fifth Ave. — San Francisco 153 Kearney St.

DERNIÈRE OCCASION

(Discounts Discontinued August 20th.)

REDUCTIONS

Until August 20th we are offering exceptionally low prices on Imported China and Crystal decorated in Coin Gold and Silver or Meissen Colors. **Service Plates with Monogram, $16.50.** Deliveries in September if desired. Write for Catalog De Luxe.

Art China Import Co.

Dept. P, 47 West 36th St., Between 5th & 6th Aves., N. Y.

DEVELOPING PRINTING ENLARGING

Our special department and modern facilities for the proper finishing of photographs has won for us many new customers who appreciate quality. Our STANDARD is PERFECTION, and our prices are moderate. Send for our mail order wrapper.

Herbert & Huesgen Co.
SPECIALISTS IN THINGS PHOTOGRAPHIC
311 Madison Av. and 2 East 42 St.
NEAR GRAND CENTRAL STATION

You may retain a trim figure and possess fashionable garments during the interval before maternity without any extravagant outlay for continual changes.

My styles are designed to form a well balanced figure and expand as required, giving no suggestion of their motive.

Maternity Apparel

Early Fall Models

Dresses, Suits, Skirts, Corsets, Underwear and all other garments for home or outdoor wear, manufactured in our own workrooms and sold to you direct at an extremely low price.

No. 5145—(as illustrated)
Redingote Dress for maternity, made of serge, in navy or black, combined with charmeuse.... **29.75**

Send for new season book, Expectations & Styles. Edition T. M.

Lane Bryant, 25 W. 38th St., N.Y.

SEND TWELVE CENTS FOR Beauty Secret of the Women of France and generous samples of Eau Gorlier Emollient Water, Face Powder, and Complexion Soap.

EAU GORLIER

Unlike cold and massage creams, Eau Gorlier is free of pore-clogging grease, and, applied lightly with a cloth, does away with massaging and coarsening of the skin.

75c a bottle at Drug and Dep't Stores.
HY. J. ROUSSEL, INC., 1,269 B'way, N. Y.

JACK'S IMPROVED PEDIC-ARCH SHOE

A good-looking, highly fashionable orthopedic shoe, to be had from stock at $9.00 the pair, or made to your measure.

SACRIFICE SALE
of our 34th St. Stock continues.
$5, $6, $7, $8, $9, $12
HIGH & LOW SHOES
¼ to ½ Off

After Sept. 1 and prior to the opening of our 5th Ave. Store,
OUR ONLY ADDRESS,
495 Sixth Ave., Bet. 29th and 30th Sts.

Highest Prices Paid

For ladies', gentlemen's & children's discarded clothing.

Fine Evening and Street Costumes.

Diamonds, Jewelry, Furs, &c. Call or address M. Naftal, 69 West 45th St. Tel. 670 Bryant.

The Arbuckle Guest Coffee

YUBAN is the coffee which the members of the Arbuckle firm served their own guests.

PARFUMS, CRÈMES
POUDRES DE TOILETTES
SPÉCIALITÉS DE BEAUTÉ
RIVIERA
Parfumerie Riviera
PARIS
Fifth Ave. 490 — 44 West St.
NEW YORK BOSTON

Catalog and perfumed card on request. Six samples Parfum de Luxe and one sample Liquide Rouge (cannot be detected) for 50c

Reduced from $7 to $4.95

Grey Back, Patent & Dull.

I. MILLER
1 West 42d St.
1554 Broadway

CARE FOR YOUR FEET

Dr. Levy will thoroughly examine your feet and advise the best method of CURING your foot troubles. NO CHARGE. FLEX SHOES cure "Flatfoot." Write for Booklet.

Drs. Charles S. & Alfred C. Levy
Chiropodists
Strand Theatre Bldg., B'way at 47th St.